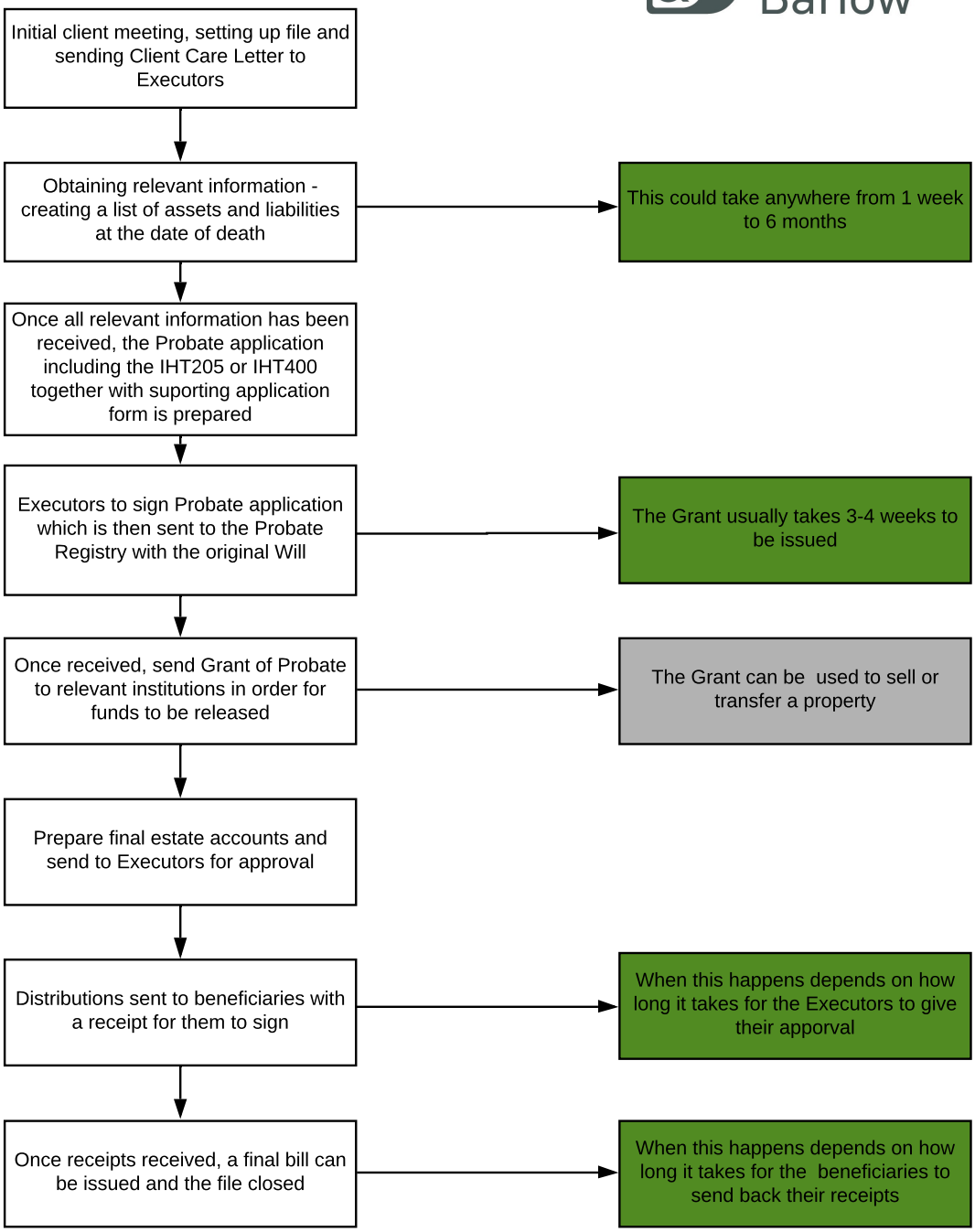Butcher Barlow