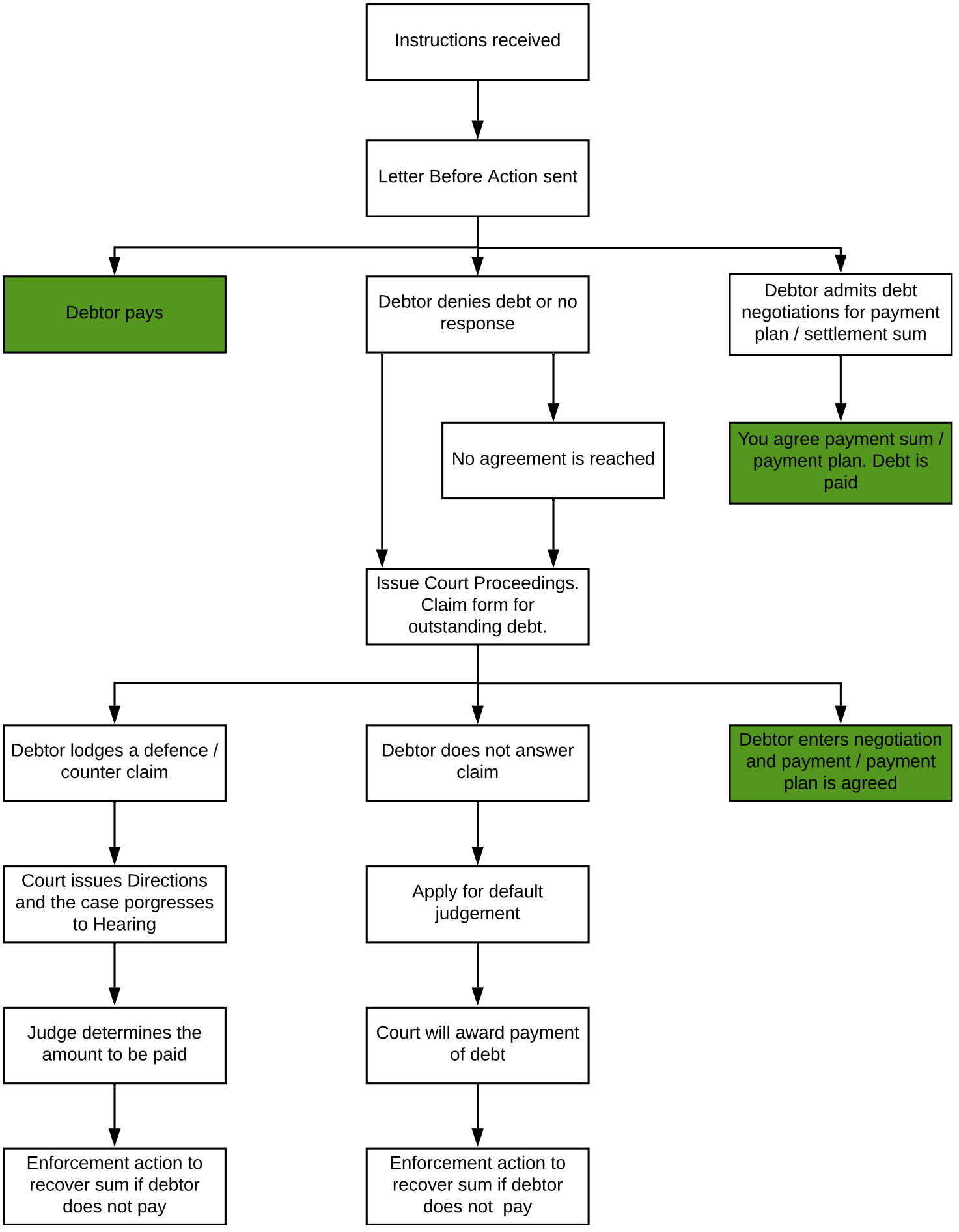

Butcher Barlow